Horticulture 2
HS² Weather Protection 2
Shading screens 6
Shading & Energy saving 8
Films 11
Blackout 12
System parts 14
Drives and Racks 14
Wires & Cables 21
Rolling screen systems 27
Technical parts 29
Tubes and Profiles 40
Other accessories 45
Horticulture Supplies 47
LED lighting 47
Deko & Events 48

HORTICULTURE

HS² WEATHER PROTECTION

Retractable Roof Systems

HS²-DIABOLO WHEEL SET (3495)

SKU:3495

Diabolowheel SET for truss-covering profile
made of:
- Aluminium bracket 80x40x3mm x 90mm
- Hammerhead bolt M6x16 / stainless steel
- Diabolo wheel, small, M6 for Ø32mm tube
- Screw M6x75mm (Aussensechskant) / stainless steel
- Nut M6 stainless steel

APS DUO HD PROFILE (3625)

SKU:3625

in aluminium
6.4m long

HEXAGONAL DRILLING SCREW (8625/ 8630)

SKU:8625/ 8630

Variations

Type
with flange 4,2x 25mm for HS²-support bracket (Art. 3686)
with flange 6,3x 19mm

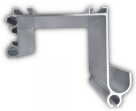

HS² TRUSS COVERING PROFILE (3717)

SKU:3717

in Aluminium
Length: 6.40m
Width: 80mm

COUPLING PIECE FOR SCREEN PROFILE (3689/ 3690)

SKU:3689/ 3690

HS² MULTICLIP OUTDOOR SET (3688)

SKU:3688

consisting of:
- HS²-Multiclip bracket single

Variations

Type
in AL, straight
in AL, bent

- Hammerhead bolt M6x27, stainless steel
- Nut M6, stainless steel
- Covering plate for Multiclip (fits to plastic bracket)

HS² MULTICLIP SET INDOOR (3688-IN)

SKU:3688-IN

consisting of:
- HS²-Multiclip bracket single
- Plastic insert

HS² SUPPORT BRACKET FOR TRUSS (3686)

SKU:3686

in plastic, single piece, without self-drilling screw (art. 8630)

INSERT FOR HS² MULTICLIP SET INDOOR (3679)

SKU:3679

in plastic

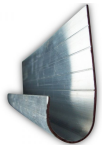

HS² DRIPDRAIN PROFILE (3627)

SKU:3627

Aluminium/ 6.4m

KEDERPLUS PROFILE (3639)

SKU:3639

Aluminium/ 6.40m

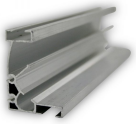

APS2 SCREEN PROFILE (3636)

SKU:3636

Aluminium/ 6.4m

SCREEN PROFILE APS QUATTRO (3620/ 3620-2)

SKU:3620/ 3620-2

Length: 6.4m

Variations

Type
in aluminium
in plastic

APS DUO SUPPORT PROFILE (3624)

SKU:3624

in aluminium
6.4m long

COVERING PLATE FOR HS² MULTICLIP (3604)

SKU:3604

in Aluminium (fits to plastics support)

HS² ISOLATING RUBBER (3570)

SKU:3570

für profile joints (art. 3624-3625)

HS²-ANGLE (3475)

SKU:3475

for wire fixation
50x50x5mm, galvanised

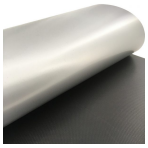

HSX ANTIFIRE SERIES (2613/ 2618)

SKU:2613/ 2618

Film for weather protection (HS² installation), side or roof roll up
Material: base 100% polyester/ coating PVC
Flame retardancy: in conformity with DIN EN 13501-1 (Bs2,d0)
Standard width: 3.0m

Variations

Type
HSX 650 ANTIFIRE A+B
HSX 700 ANTIFIRE WHITE

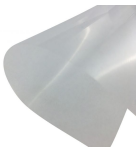

HS MAXILUX 200 ANTIFIRE (2627)

SKU:2627

Highly transparent film for architectural application
Material: 100% ETFE (Ethylene tetrafluoroethylene)
Flame retardancy: in conformity with DIN4201-B1 / DIN EN 13 501-1 (Bs1d0)
Thickness: 0.20mm
Weight: ca.360 g/m²
Standard width: 2.0m

SHS WOVEN WHITE SERIES (1399 / 1386)

SKU:1399 / 1386

PE film woven strips
Double-sided waterproof coated
Standard width: 3,66m

Variations

Type
SHS Woven White HD B3
SHS Woven White 180 ANTIFIRE

SHS WOVEN CLEAR SERIES (N/A)

SKU:N/A

PE film strips
Double-sided waterproof coated
Standard width: 3,66m

WIRE TENSIONER WITH FLAT FRONT EDGE (4981/ 4984)

SKU:4981/ 4984

Variations

Type
SHS Woven Clear HD
SHS Woven Clear 400
SHS Woven Clear 180 ANTIFIRE

Variations

Type
1.8-3.0mm / max 400 kg
3.0-4.2mm / max 600kg

SHADING SCREENS

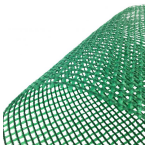

SHADING MAT, DIFFERENT TYPES AVAILABLE (N/A)

SKU:N/A

Variations

Type
50% Shading
70% Shading

OHS ANTIFIRE SERIES (N/A)

SKU:N/A

OHS Nets of HDPE film strips (in several colours)

Variations

Type
OHS 116 ANTIFIRE (white)
OHS 136 ANTIFIRE (green)
OHS 156 ANTIFIRE (grey)
OHS 176 ANTIFIRE (black)

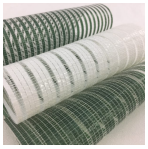

IHS OPEN ANTIFIRE SERIES (1766/ 1868/ 1754)

SKU:1766/ 1868/ 1754

Polyester filament yarn/ HDPE-Film strips (different colours available)
Fire retardant in compliance with DIN4102-B1
Standard width: 4.30/ 4.75m

Variations

Type
IHS 107 OPEN ANTIRIFE (3x white/ 1x open)
IHS 167 OPEN ANTIFIRE (3x green/ 1x open)
IHS 105 OPEN ANTIFIRE (1x white/ 1x open)

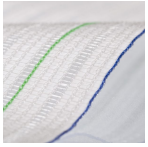

IHS 107 OPEN ANTIFIRE (1766)

SKU:1766

Polyester filament yarn/ HDPE-stripes (white-open)
flame retardant according to DIN4102-B1
Standard width: 4.75m
Weight: ca. 200g/m²
Shading: ca. 53-55%

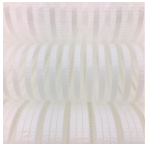

WHS PRO OPEN SERIES (N/A)

SKU:N/A

WHS 117 PRO OPEN ANTIFIRE (1202)

SKU:1202

Polyester filament yarn/ HDPE-stripes (white-open) flame retardant according to DIN4102-B1

Variations

Type
WHS 115 PRO OPEN ANTIFIRE (white-open 1:1)
WHS 117 PRO OPEN ANTIFIRE (white-open 3:1)
WHS 113 PRO OPEN ANTIFIRE (white-transparent-open)

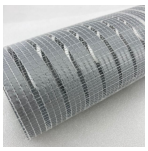

GHS 117 OPEN PRO ANTIFIRE (N/A)

SKU:N/A

Knitted Polyester yarn/ HDPE film (grey)
Flame retardant

Variations

Type
GHS 115 OPEN PRO ANTIFIRE (grey-transparent 1:1)
GHS 117 OPEN PRO ANTIFIRE (grey-transparent 3:1)

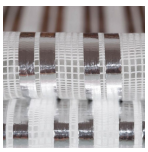

HS 895 OPEN B3 (9895)

SKU:9895

Acrylic knitted fabrics with AL-PET-bond
non-flame retardant
Standard width: 4.30m
Weigth: 120g/m²
Shading value: ca. 50%
Energy saving: ca. 30%

Polyester filament yarn/ HDPE stripes (white-open)
Fire retardant according to DIN4102-B1 monitored product
Standard width: 4.75m
Weight: 90g/m²
Shading: ca. 55%

SHS OUTDOOR 60 B3 (1660)

SKU:1660

PE / Aluminium compound foil (white-silver grey)
Non flame retardant
Standard width: 4.30m
Weigth: 135g/m²
Schading: ca. 65%
Energy saving: ca. 17-20%

SHADING & ENERGY SAVING

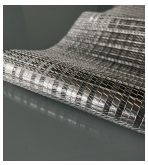

SHS 160 B3 (1776)

SKU:1776

Knitted material in PES und AL stripes, PET-yarn
Non flame retardant
Standard width: 4.30m
Weight: ca. 90g/m²
Shading: ca. 60-63%
Energy saving: ca. 55%

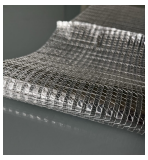

SHS 150 B3 (1775)

SKU:1775

Knitted material in PES and AL-stripes, PET yarn
Non-flame retardant
Standard width: 4.30m
Weight: ca. 76g/m²
Shading: ca. 50-52%
Energy saving: ca. 50-55%

HS TREVIRA CS ANTIFIRE SERIES (1110/ 1124/ 1125)

SKU:1110/ 1124/ 1125

Woven screen made of 100% PES
Fire retardant
Standard width: 3.50m for white / 2,15m for colour
Weigtht: ca. 150g/m²
Shading level: white ca. 52% / in colour ca. 65%
Energy saving: ca. 50-55%

Variations

Type
white
FLEXA, terracotta-white, thin stripes
FLEXA, terracotta-white, wide stripes

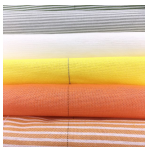

HS MODACRYLICS SERIES (1150 / 1151)

SKU:1150 / 1151

Woven screen of modified acrylics (modacrylics)
Fire retardant
Standard width: 3.50m / 4.30m
Weigtht: ca. 148g/m²
Shading level: white ca. 55% / in colour ca. 65%
Energy saving: ca. 50-55%

Variations

Type
white
grey-white 2:2

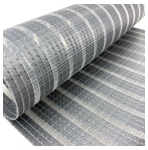

GHS 117 PRO ANTIFIRE (1249)

SKU:1249

Knitted Polyester yarn/ HDPE film (silver-grey)
Flame retardant
Standard width: 4.30m
Weight: 110g/m²
Shading value: ca. 70%

HS TREVIRA ANTIFIRE (1110/ 1124/ 1125)

SKU:1110/ 1124/ 1125

Woven screen 100% Polyester
Standard width: white 3.50m / in colour 2.15m
Weight: ca. 150g/m²
Shading: white ca. 52% / in colour ca. 65%
Energy saving: ca. 50-55%

Variations

Type
white, standard width: 3,55m
FLEXA thin stripes (terracotta-white) / standard width: 2,15m
FLEXA large stripes (terracotta-white) / standard width: 2.15m

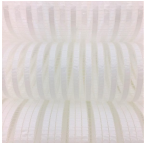

WHS PRO ANTIFIRE SERIES (1218/ 1205)

SKU:1218/ 1205

Polyester filament yarn/ HDPE-stripes (white-transparent)
flame retardant according to DIN4102-B1

Variations

Type
WHS 117 PRO ANTIFIRE (white-transparent 3:1)
WHS 113 PRO ANTIFIRE (transparent-white 3:1)

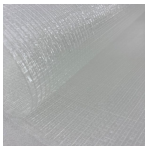

SHS 15 PRO ANTIFIRE (1717)

SKU:1717

Trasparent energy saving screen in HDPE-stripes und Polyester filament yarn
Flame retardant in conformity with DIN 4102-B1
Standard width: 4.30m
Weight: 100g/m²
Shading: ca. 15%
Achievable energy saving: ca. 46%

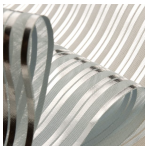

HS 88X B3 SERIES (N/A)

SKU:N/A

Material: Acrylics with Aluminium stripes thermally applied on it
Flame retardancy: none
Standard width: 3.50m/ 4.30m

Variations

Type
HS 880 B3 (white/ 1 AL-stripe)
HS 885 B3 (white/ 2 AL-stripes)
HS 887 B3 (white/ 3 AL-stripes)

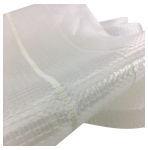

SHS CLEAR THERM ANTIFIRE (1256)

SKU:1256

Material: HDPE / Modacrylics with woven reinforcement strips every 20cm
Double layer screen: transparent film (upper und bottom layer)
Fire retardant: in conformity with DIN 4102-B1
Standard width: 4,30m
Weight: 150g/m²
Shading: ca. 36%
Energy saving: ca. 65-70%

SHS WHITE THERM ANTIFIRE (1251)

SKU:1251

Material: HDPE / Modacrylics with

SHS SHADE THERM ANTIFIRE (1255)

SKU:1255

Material: HDPE / Modacrylics with

woven reinforcement strips every 20cm
Double layer screen: Upper layer white film / Bottom layer transparent film
Fire retardant: in conformity with NTA 8825:2018 (B-s2, d0)
Standard width: 4,30m
Weight: 170g/m²
Shading: ca. 65%
Energy saving: ca. 70%

woven reinforcement strips every 20cm
Double layer screen: Upper layer gray film / Bottom layer transparent film
Fire retardant: in conformity with DIN EN 13501-1 (B-s1, d0)
Standard width: 4,30m
Weight: 170g/m²
Shading: ca. 65%
Achievable energy saving: ca. 70%

IHS ANTIFIRE SERIES (1767/ 1751/ 1851/ 1866)

SKU:1767/ 1751/ 1851/ 1866

Polyesterfilament yarn/ HDPE film strips (different colours)
Fire retardant in compliance with DIN4102-B1 (monitored product)
Standard width: 4.75m
Weigth: ca. 200g/m²

Variations

Type
IHS 108 ANTIFIRE grey-black-grey-transparent
IHS 100 ANTIFIRE white
IHS 150 ANTIFIRE (IT) white-green-white-red
IHS 165 ANTIFIRE green-white-green-white

FILMS

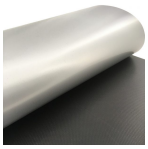

HSX ANTIFIRE SERIES (2613/ 2618)

SKU:2613/ 2618

Film for weather protection (HS² installation), side or roof roll up
Material: base 100% polyester/ coating PVC
Flame retardancy: in conformity with DIN EN 13501-1 (Bs2,d0)
Standard width: 3.0m

Variations

Type
HSX 650 ANTIFIRE A+B
HSX 700 ANTIFIRE WHITE

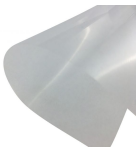

HS MAXILUX 200 ANTIFIRE (2627)

SKU:2627

Highly transparent film for architectural application
Material: 100% ETFE (Ethylene tetrafluoroethylene)
Flame retardancy: in conformity with DIN4201-B1 / DIN EN 13 501-1 (Bs1d0)
Thickness: 0.20mm
Weight: ca.360 g/m²
Standard width: 2.0m

SHS WOVEN WHITE SERIES (1399 / 1386)

SKU:1399 / 1386

PE film woven strips
Double-sided waterproof coated
Standard width: 3,66m

Variations

Type
SHS Woven White HD B3
SHS Woven White 180 ANTIFIRE

SHS WOVEN CLEAR SERIES (N/A)

SKU:N/A

PE film strips
Double-sided waterproof coated
Standard width: 3,66m

Variations

Type
SHS Woven Clear HD
SHS Woven Clear 400
SHS Woven Clear 180 ANTIFIRE

BLACKOUT

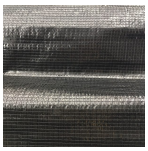

BHS 100 ANTIFIRE (1220)

SKU:1220

Material: Woven HDPE, black
Fire retardant
Weight: ca. 80g/m²
Darkening level: ca. 95%
Standard width: 4,75m
for higher darkness it is recommended a double-layer installation

BHS 1 ANTIFIRE (1790)

SKU:1790

HS 1000 SERIES (N/A)

SKU:N/A

Knitted darkening screen for horizontal, HS² installation and side or roof roll up
Material: 100% polyester, black
Standard width: 2.08m
Darkening level: ca. 100%

Variations

Type
HS 1000 B3
HS 1000 ANTIFIRE - Flame retardant: in conformity with DIN EN 13501-1 (Bs2,d0)

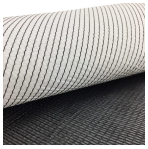

BHS99 B/W ANTIFIRE (1229)

SKU:1229

Horizontal darkening screen (top black - bottom white)
100% HDPE
Standard width: 4.70m
Flame retardant: in conformity with NTA 8825 (Class 1)
Weight: 103g/m²
Darkening: ca. 98-99% (a double layer installation is recommended)
Achievable energy saving: ca. 52%

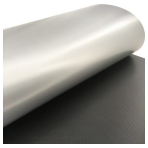

HSX ANTIFIRE SERIES (2613/ 2618)

SKU:2613/ 2618

Film for weather protection (HS² installation), side or roof roll up
Material: base 100% polyester/ coating PVC
Flame retardancy: in conformity with DIN EN 13501-1 (Bs2,d0)
Standard width: 3.0m

Variations

Type
HSX 650 ANTIFIRE A+B
HSX 700 ANTIFIRE WHITE

SYSTEM PARTS

DRIVES AND RACKS

THG VENTILATION RACK, BENT (7501)

SKU:7501

Variations

Type

GREASE FOR RACKS (7991)

SKU:7991

Bucket of 5Kg

SUPPORT PLATE 1", STRAIGHT (7920)

SKU:7920

Variations

Type
90mm long, complete
100mm long, complete

SUPPORT PLATE 1", ANGLED (7910)

SKU:7910

Variations

7910
H 125mm complete
H 135mm complete
H 70mm complete
H 90mm complete

THG VENTILATION RACK (7500-165)

SKU:7500-165

straight, without fixing angle

Variations

7500
1,25m
1,45m

SET THG FIXING ANGLE (7516/ 7517)

SKU:7516/ 7517

It includes a THG screw M6

7500
1,65m
2.15m

THG30 PINION HOUSE UNIT (7518)

SKU:7518

for ventilation steel racks

THG VENTILATION RACK, STRAIGHT (7500)

SKU:7500

without fixing angle

Variations

Type
1,05m
1,25m
1,45m
1,65m

THG40 RACK (7240)

SKU:7240

Variations

7240
Any 7240
Any 7240
Any 7240
Any 7240
Any 7240
Any 7240

THG SCREW M6 (7517)

SKU:7517

THG30 RACK (7230/ 7240)

SKU:7230/ 7240

Variations

TYP
THG 30, L 4467mm / H 30mm hoch
THG 40, 40mm hoch

WELDING JOINT 1-5/4'' (7210)

SKU:7210

Variations

Type
Welding joint 1-5/4''
LOCK welding joint 1-5/4''

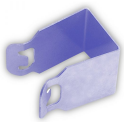

SHAFT CLIP (7203)

SKU:7203

THG30/40 1:1 HOUSING (7205)

SKU:7205

rectangular

WELDING JOINT 1'' (7209)

SKU:7209

Variations

7209
Welding joint 1''
LOCK Welding joint 1''

BKT DRIVE UNIT (7128)

SKU:7128

1'' without pinion

PINION 1" (7129)

SKU:7129

for BGT und BKT

BGT+BKT BOLT AND NUT (7146)

SKU:7146

for fixing angle art. 7126

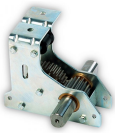

THG40 RACK HOUSING UNIT (7200)

SKU:7200

LOCK SZG RACK HOUSING UNIT (7200-LOCK)

SKU:7200-LOCK

COUPLING PIECE (7201/ 7202)

SKU:7201/ 7202

Variations

Typ
Coupling piece for rack - tube Ø27mm
Coupling piece for rack - tube Ø32mm

TUBULAR MOTOR NOVA 50 (6965)

SKU:6965

50Nm
No warranty granted in case of chain break if tubular motor is used without 90 degrees angle guide rail art. 3223 and chain protection for rolling system art. 6911.

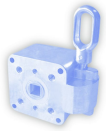

WINCH (6990/ 6992)

SKU:6990/ 6992

Variations

Type
Aluminium cast, transmission 7:1
Aluminium cast, transmission 15:1

BKT RACK (HOLLOW) (7100)

SKU:7100

1.65m straight

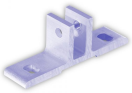

BKT FIXING ANGLE (7126)

SKU:7126

CABLE SAFETY CHAIN (6912)

SKU:6912

End clip

ADAPTER (6915)

SKU:6915

for roll up motor

SUPPORT 50X50MM (6916)

SKU:6916

for tubular motor

CABLE SAFETY CHAIN (6911)

SKU:6911

Segment approx. 100cm

GW30 DRIVE (6530/ 6535)

SKU:6530/ 6535

Variations

Type
400.26K100 0.26 kW
400.52K100 0,37 kW

GW40 DRIVE (6540/ 6545)

SKU:6540/ 6545

Variations

Type
400.26K100 0,37 kW
400.52K100 0,37 kW

GXP DRIVE (6705)

SKU:6705

Motor for roll up system 400V

CABLE SAFETY CHAIN (6910)

SKU:6910

Start clip

TUBULAR MOTOR RMA (6261/ 6265)

SKU:6261/ 6265

Variations

Type
20.0512 50Nm / 12rpm
20.1212 120Nm / 11rpm

GW-MOUNTING PLATE (6505/ 6506)

SKU:6505/ 6506

Variations

Typ
under truss mounting
MP.GW.R.A163

MOTOR PLATE FOR SIDE SUPPORT (6172)

SKU:6172

LOCK EWA 14 6003 (6163-6)

SKU:6163-6

600Nm/ 3.2 rpm hexagonal shaft

MOTOR PLATE (6173)

SKU:6173

220x 250x 8mm

LOCK EWA 16 9003 (6175-6)

SKU:6175-6

900Nm/ 2.4 rpm hexagonal shaft

GW10 DRIVE (6520/ 6525)

SKU:6520/ 6525

400.26K100 0.09 kW

Variations

Typ
400.26K100 0.09 kW
400.52K100 0,18 kW

LOCK EWA 14 3505 (6145)

SKU:6145

Variations

Type
350Nm/ 4,4 rpm round shaft
350Nm/ 4,4 rpm hexagonal shaft 400V

LOCK EWA 14 4505 (6155)

SKU:6155

Variations

Type
450Nm/ 4,4 rpm round shaft
450Nm/ 4,4 rpm hexagonal shaft 400V

LOCK EWA 10 0505 (6101)

SKU:6101

Variations

Type
50Nm/ 5.6 rpm 400V We06 400V 50Hz E20
50Nm/ 5.6 rpm We06 400V 50Hz E20 A60
50Nm/ 5.9 rpm round shaft 230V

LOCK EWA 10 0905 (6115)

SKU:6115

Variations

Type
90Nm/ 5,6 rpm round shaft
90Nm/ 5,6 rpm hexagonal shaft

LOCK EWA 12 2505 (6135)

SKU:6135

Variations

Type
250Nm/ 4,4rpm round shaft
250Nm/ 4,4 U round shaft

LOCK EWA 12 1505 (6130)

SKU:6130

Variations

Type
150Nm/ 4,4 rpm round shaft
150Nm/ 4,4rpm hexagonal shaft

NUT COUPLING 1'' (6088/ 6089)

SKU:6088/ 6089

Variations

Type
for motor with round shaft
for motor with hexagonal shaft

NUT COUPLING 1'' (6089)

SKU:6089

with 2 screws / hexagonal

CHAIN COUPLING SET (6090/ 6091/ 6093)

SKU:6090/ 6091/ 6093

SET OF MOUNTING BRACKET (3457)

SKU:3457

Variations

Type
hexagonal / for tube 1''+ 2''
hexagonal / tube 1,5''
1" to screw / motor with round shaft

for EWA 10/ 12/ 14 drives

WIRES & CABLES

CLAMPING BLOCK, DIFFERENT TYPES (5600/ 5601)

SKU:5600/ 5601

Variations

Type
for wire and profile, flat
for wire and Ø19mm tube (with 2 turned-up edges)

CABLE DRUM 2'' SEPARABLE (5207)

SKU:5207

CABLE PULLEY WITH CLAMP (4990)

SKU:4990

for 1-5mm wire

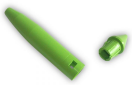

BUSHING JOINT, SEPARABLE (4425)

SKU:4425

in plastic, für old systems

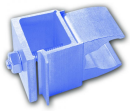

COUPLING PIECE FOR WIRE DRIVEN SYSTEMS (5605)

SKU:5605

complete SET
(consiisting of clamping block, art. 5600/ 5601
+ clamp for Ø19mm tube, art. 3010)

DOUBLE AWING PULLEY (5297)

SKU:5297

Ø100mm PRO for beam 50x30mm

RETURN PULLEY WITH SUPPORTING BEAM (5295/ 5295-30)

SKU:5295/ 5295-30

Variations

Typ
Ø100mm for beam 50x50mm mounting from the back

SUPPORTING BEAM WITH PULLEY (5291/ 5292)

SKU:5291/ 5292

Variations

Type
Ø100mm
PRO (reinforced pulley) Ø100mm

Typ
Ø100mm for beam 50x30mm mounting from the back

PLASTIC ROLL (5211)

SKU:5211

for glide-off tin plate, art. 5289

GLIDE-OFF TIN PLATE (5289)

SKU:5289

for pulling wires

TWO HALF-SHELLS, PLASTIC (5209-1)

SKU:5209-1

for cable drum art. 5209

CABLE DRUM 2'' (5209)

SKU:5209

incl. 3 bolts M8x12

CABLE DRUM WITH HOSE CLAMP (5204)

SKU:5204

1", with bolt and nut

CABLE DRUM, SPECIAL 1,5'' (5200-15)

SKU:5200-15

4m, one-piece, glued, plastic

CABLE DRUM 1" (5200/ 5200-15/ 5202/ 5203)

SKU:5200/ 5200-15/ 5202/ 5203

Variations

Type
4m, single piece, plastic
special 1.5" 4m, single piece, glued
4m, separable, plastic
6m, separable, plastic

WIRE GUIDE, STAINLESS STEEL (3691/ 3692)

SKU:3691/ 3692

for tube Ø19mm

Variations

Type
short (13mm)
long (38mm)

MAXI-WIRE TENSIONER (4998/ 4999)

SKU:4998/ 4999

WIRE TENSIONER (4991/ 4992)

SKU:4991/ 4992

Variations

Tipo
115mm
120mm

CABLE FIXING CLAMP (4988/ 4989)

SKU:4988/ 4989

Variations

Typ
1-5mm, ultimate load 1250kg
1-5mm, ultimate load 500kg

WIRE TENSIONER WITH FLAT FRONT EDGE (4981/ 4984)

SKU:4981/ 4984

Variations

Type
1.8-3.0mm / max 400 kg
3.0-4.2mm / max 600kg

BRACKET 50X50M, STAINLESS STEEL (4820)

SKU:4820

for polyester wire, 5mm

STRETCHING WIRE HOLDER, OPEN (4814)

SKU:4814

Multi 50x50 / 50x30mm

Variations

Type
85mm
100mm

WIRE TENSIONER WITH TWIN MOUNTING (4982)

SKU:4982

for Ø2.00 to 3.25mm wire
max 400kg

TENSIONING DEVICE (4980)

SKU:4980

for wire tensioner Art. 4981-4985 (0-400KG)

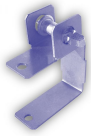

TUBE CLAMP FOR TUBE 50X50MM (4815/ 4818)

SKU:4815/ 4818

Variations

Type
with compact wire tensioner
metal

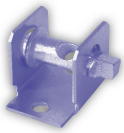

COMPACT WIRE TENSIONER (4810)

SKU:4810

WIRE SCISSORS (8330)

SKU:8330

Variations

ATLAS WIRE, TRANSPARENT (4030/ 4033)

SKU:4030/ 4033

Ring ca. 11Kg/ ca. 2.970m (=ca. 270m/ kg)

Variations

Typ
2mm, Ring of ca. 11Kg/ ca. 2.970m (ca. 270m/kg)
3mm, Ring of ca. 11Kg/ ca. 1320m (=ca. 120m/ kg)

PRESS SLIDE, OVAL (4503/ 4513)

SKU:4503/ 4513

Aluminium

Variations

Type
oval
round

CABLE CLAMP, OVAL (4412/ 4413/ 4414)

SKU:4412/ 4413/ 4414

Variations

Type
Size 2
Size 3
Size 4

SPECIAL WIRE, PP-COATED (4070)

SKU:4070

2 to 3mm, 1000m roll

CABLE CLAMP (4401/ 4402)

SKU:4401/ 4402

galvanized / cast iron

Variations

Type
Any Typ
Any Typ

WIRE, STAINLESS STEEL (4080/ 4081)

SKU:4080/ 4081

Variations

Typ
3mm, 7x7
3mm, 6x19+1 (special)

WIRE, STAINLESS STEEL (4056/ 4080/ 4081)

SKU:4056/ 4080/ 4081

Roll ca.1000m

Variations

Type
6x7, 3mm
7x7, 3mm
6x19+1 special, 3mm

VICTOR CHAIN (4006)

SKU:4006

ca. 2.5mm (1 pack. = 30m)

POLYESTER WIRE (4040/4041)

SKU:4040/4041

Roll of 1800m

Variations

Type
Any Typ
Any Typ

WIRE, STAINLESS STEEL (4020/ 4023/ 4024)

SKU:4020/ 4023/ 4024

without unwinding station

Variations

Type
2mm, Type 1.4301, Ring of ca. 35 kg=1400m
3mm, Type 1.4301 special thickness, ring of ca. 1kg= 17m
4mm, Type 1.4301 special thickness, ca. 1kg= 10m

POLYESTER ROPE (4012/ 4013)

SKU:4012/ 4013

Roll of 500m (white/ blue)

Variations

Type
Any Typ
Any Typ

POLYESTER ROPE, 4MM (4014)

SKU:4014

Roll of 500m

SOLID STAINLESS STEEL WIRE (4020)

SKU:4020

2mm, type 1.4301 (without unwinding station)
Ring of approx. 35kg = 1400m alternatively on large coils of approx. 250kg

---

ROLLING SCREEN SYSTEMS

FIXED-BACK CHANNEL RAIL (3630)

SKU:3630

for Ø6mm cord, AL 6.40m

END PIECE FOR ROLL UP TUBE, BALL BEARING MOUNTED (3291)

SKU:3291

Aluminium

PROFILE SHAFT Ø175MM (3275)

SKU:3275

Standard length: 640cm
other lengths upon request

CONNECTOR FOR ROUND SHAFT ON DOUBLE DUO ULTRA (3272)

SKU:3272

for LOCK round shaft

CONNECTOR FOR Ø100MM ROLL UP TUBES (3265-20)

SKU:3265-20

20cm long & adapter for Ø50mm tube

TUBE FOR ROLLING SYSTEM "DOUBLE DUO" (3269/ 3670)

SKU:3269/ 3670

Variations

Typ
Ø100mm, 640cm
Ø100mm Ultra, 640cm

TUBE CONNECTOR (3257/ 3266)

SKU:3257/ 3266

Variations

Typ
double groove for Ø50mm tube
double groove for Ø63mm tube

ROLL UP TUBE, DOUBLE GROOVE (3252/ 3261)

SKU:3252/ 3261

Variations

Type
Ø50mm, 640cm
Ø63mm, 640cm

ROLLING SCREEN GUIDE (3228/ 3231)

SKU:3228/ 3231

Variations

Typ
for Ø27mm tube, with stainless bracket
for Ø27mm tube, for twin-screens

CABLE CHAIN BRACKET (3223)

SKU:3223

90 degrees, for rolling system

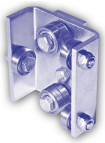

ROLL SCREEN SLIDER, STAINLESS STEEL (3221)

SKU:3221

for rail Art. 3220

Variations

Typ
short, with 10mm flange for Nova50 tube motor
long, with 10mm flange for Nova50 tube motor

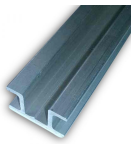

GUIDE BAR, DIFFERENT LENGTHS (3220)

SKU:3220

for Art. 3221

Variations

Typ
250cm
400cm
500cm
600cm

PURLIN CLIP FOR ROLL SCREEN (3216)

SKU:3216

TECHNICAL PARTS

RIGID CONNECTOR, STEEL, FOR Ø19MM TUBE (N/A)

SKU:N/A

CLAMPING BLOCK, DIFFERENT TYPES (5600/ 5601)

SKU:5600/ 5601

Variations

Type
for wire and profile, flat
for wire and Ø19mm tube (with 2 turned-up edges)

CABLE DRUM 2'' SEPARABLE (5207)

SKU:5207

S-HOOK GALVANISED (5003)

SKU:5003

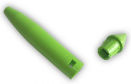

BUSHING JOINT, SEPARABLE (4425)

SKU:4425

in plastic, für old systems

HS² SUPPORT BRACKET FOR TRUSS (3686)

SKU:3686

in plastic, single piece, without self-drilling screw (art. 8630)

SUSPENSION CLAMP (5718/ 5719)

SKU:5718/ 5719

Variations

Type
with 3 holes
special 8-14mm

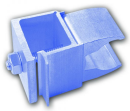

COUPLING PIECE FOR WIRE DRIVEN SYSTEMS (5605)

SKU:5605

complete SET
(consiisting of clamping block, art. 5600/ 5601
+ clamp for Ø19mm tube, art. 3010)

SLIDING CLUTCH (5550/ 5555)

SKU:5550/ 5555

Variations

Typ

DELAY ELEMENTS (5520/ 5530/ 5532/ 5540)

SKU:5520/ 5530/ 5532/ 5540

Variations

Type
for push-pull-systems
for profile and wire system
with Ø19mm tube clamp
Ultra Delay (Ø19mm & profile)

HOSE CLAMP, METAL (5518/ 5519)

SKU:5518/ 5519

Variations

Typ
for Ø19mm tube
for Ø32mm tube

SLIDING CLAMP, LARGE (5517)

SKU:5517

black, plastic

CROSS-TYPE CLAMP, SMALL (5516)

SKU:5516

plastic, black

DELAY ELEMENT, PLASTIC (5510/ 5511)

SKU:5510/ 5511

Variations

Typ
D for hanging system
NL for laying system

SET OF WEIGHTS FOR CLOTH (5495)

SKU:5495

SET consisting of 2 weights and 1 pin

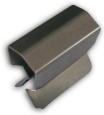

CLAMP, STAINLESS STEEL (5415)

SKU:5415

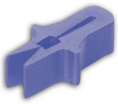

CLOTH PEG (5400/ 5405)

SKU:5400/ 5405

Variations

Type
plastic
stainless steel

SUPPORT ELEMENT (5355)

SKU:5355

for Ø19mm tube

SUSPENSION HOLDER, PLASTIC (5335)

SKU:5335

for Ø19mm tube, black
also available in WHITE, art. 5335-2

TUBE CLAMP, PLASTIC, DIFFERENT TYPES (5320/ 5331/ 5332/ 5333/ 5334)

SKU:5320/ 5331/ 5332/ 5333/ 5334

Variations

Type
with arm
with 2 fixing screws
with 1 fixing screw
small, with 1 fixing screw

SCREEN CLIP WITH WIRE SUPPORT (5300)

SKU:5300

DOUBLE AWING PULLEY (5297)

SKU:5297

Ø100mm PRO for beam 50x30mm

RETURN PULLEY WITH SUPPORTING BEAM (5295/ 5295-30)

SKU:5295/ 5295-30

Variations

Typ
Ø100mm for beam 50x50mm mounting from the back

SUPPORTING BEAM WITH PULLEY (5291/ 5292)

SKU:5291/ 5292

Variations

Type
Ø100mm
PRO (reinforced pulley) Ø100mm

Typ
Ø100mm for beam 50x30mm mounting from the back

PLASTIC ROLL (5211)

SKU:5211

for glide-off tin plate, art. 5289

GLIDE-OFF TIN PLATE (5289)

SKU:5289

for pulling wires

BALL BEARING FOR BEARING PLATE (5281-1)

SKU:5281-1

for 1''/2'' shaft, short

BEARING PLATE, SQUARE (5281/ 5282/ 5283/ 5285)

SKU:5281/ 5282/ 5283/ 5285

Variations

Typ
for 1'' shaft short
for 1" shaft long
for 2" shaft short
with flange

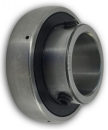

BALL BEARING WITH FIXING SCREW (5279)

SKU:5279

BALL BEARING WITHOUT FIXING SCREW (5278)

SKU:5278

BEARING HOUSING (5276)

SKU:5276

(single)

BEARING HOUSING SET (5276+5278/ 5276+5279)

SKU:5276+5278/ 5276+5279

Variations

Type
with ball bearing without fixing screw
with ball bearing and fixing screw

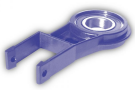

BEARING 1", PLASTIC (5270)

SKU:5270

1'' for square tube (50x50mm)

BEARING PLATE, ROUND (5272/ 5273/ 5274/ 5274-42)

SKU:5272/ 5273/ 5274/ 5274-42

Variations

Type
for 1' shaft, cast-iron housing
for 1,5'' shaft, cast-iron housing
for 2'' shaft, cast-iron housing
for 42m shaft, cast-iron housing

CARDAN SHAFT (5260-0/ 5261/ 5265/ 5266)

SKU:5260-0/ 5261/ 5265/ 5266

Variations

Type
1" with adaptor end 26,7mm (twisted version)
1'' with adaptor end 26,7mm (new)
1,5'' with adaptor end 41mm and Ø10mm hole

SEALING BRACKET, PLASTIC (5253)

SKU:5253

2mm, reinforced

SWIVEL PULLEY (5243/ 5244/ 5245/ 5246/ 5247)

SKU:5243/ 5244/ 5245/ 5246/ 5247

Variations

Typ
without ball bearing, 2 holes
without ball bearing, 1 hole
double with ball bearing, 2 holes
double without ball bearing, 2 holes
simple, with ball bearing, 2 holes

AWING PULLEY PRO FOR ULTRAFIX-PLATE (5233)

SKU:5233

Ø100mm

AWING PULLEY (5241/ 5242)

SKU:5241/ 5242

Variations

Type
simple
open

AWING PULLEY WITH SPECIAL PLASTIC BRACKET (5240)

SKU:5240

50 x 50mm

BRACKET FOR AWING PULLEY (5232-1/ 5235-1)

SKU:5232-1/ 5235-1

Variations

Typ
galvanised steel, for PRO awing pulley
galvanised steel, for Ø100mm awing pulley

AWING PULLEY WITH BRACKET, DIFFERENT TYPES (5224/ 5225/ 5225-AS/ 5232/ 5235)

SKU:5224/ 5225/ 5225-AS/ 5232/ 5235

Variations

Type
Ø100mm for Ultrafix-Plate
Ø80mm PRO
Ø80mm
Ø100mm PRO
Ø100mm

AWING PULLEY WITHOUT BRACKET (5220/ 5221/ 5230-2/ 5231)

SKU:5220/ 5221/ 5230-2/ 5231

Variations

Type
Ø80mm
Ø80mm PRO (reinforced)
Ø100mm reinforced, thin
Ø100mm PRO

AWING PULLEY Ø52MM (5215)

SKU:5215

Plastic, Ø8mm drilling

DIABOLO WHEEL, PLASTIC (5210/ 5212/ 5213)

SKU:5210/ 5212/ 5213

Variations

Typ
large M8
small M6 for Ø27mm tube
small for Ø32mm tube

TWO HALF-SHELLS, PLASTIC (5209-1)

SKU:5209-1

for cable drum art. 5209

CABLE DRUM 2'' (5209)

SKU:5209

incl. 3 bolts M8x12

CABLE DRUM WITH HOSE CLAMP (5204)

SKU:5204

1", with bolt and nut

CABLE DRUM, SPECIAL 1,5'' (5200-15)

SKU:5200-15

4m, one-piece, glued, plastic

CABLE DRUM 1" (5200/ 5200-15/ 5202/ 5203)

SKU:5200/ 5200-15/ 5202/ 5203

Variations

Type
4m, single piece, plastic
special 1.5" 4m, single piece, glued
4m, separable, plastic
6m, separable, plastic

TRIPLE HOOK (SET OF THREE PIECES) (5151)

SKU:5151

Hook / big element / small element

MD CLIP (5140)

SKU:5140

Plastic

SCREEN FOLDER, DIFFERENT TYPES (5010/ 5131/ 5135/ 5136)

SKU:5010/ 5131/ 5135/ 5136

SCREEN HOOK, EGG SHAPE (5120)

SKU:5120

in plastic

Variations

Type
simple, stainless steel
irregular legs, stainless steel
double legs, plastic

CLIP FOR TUBE (5117/ 5119)

SKU:5117/ 5119

for Ø19mm tube

Variations

Typ
stainless steel
plastic

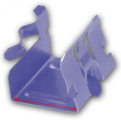

TRUSS CLIP, STAINLESS STEEL (5020- 5060)

SKU:5020- 5060

Variations

Typ
20mm
25mm
30mm
35mm
40mm
45mm
50mm
60mm

SCREEN GUIDE, STAINLESS STEEL (5010)

SKU:5010

OUTFDOOR HOOK (5006)

SKU:5006

Plastic, black

S-HOOK (SCREEN HOOK), PLASTIC (5000/ 5001-1/ 5001-2)

SKU:5000/ 5001-1/ 5001-2

Variations

Typ
standard

SNAP HOOK (4420/ 4421)

SKU:4420/ 4421

Variations

Type
light (screw closure 4mm)
heavy (stainless steel)

Typ
'PRO' (with anti-slip feature) black
'PRO' (with anti-slip feature) white

TUBE HOLDER, ALUMINIUM (3827/ 3832)

SKU:3827/ 3832

Variations

Typ
Ø27mm
Ø32mm

ALUMINIUM CLAMP (3727/ 3732)

SKU:3727/ 3732

Variations

Type
for Ø27mm tube
for Ø32mm tube

WIRE GUIDE FOR PROFILE, PLASTIC (3697)

SKU:3697

only indoor use

WIRE GUIDE, PLASTIC (3694)

SKU:3694

for profile (top)

WIRE GUIDE, STAINLESS STEEL (3691/ 3692)

SKU:3691/ 3692

for tube Ø19mm

Variations

Type
short (13mm)
long (38mm)

TABLE CLAMP (3591/ 3626/ 3628)

SKU:3591/ 3626/ 3628

Variations

Type
HD for Ø32mm tube with nuts and bolts
for Ø27mm tube/ 60mm high
for Ø32mm tube/ 60mm high

HANGING PLATE (WITH HOLES) (3520)

SKU:3520

148 x 40 x 3mm

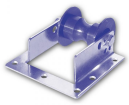

DIABOLO WHEEL WITH BRACKET (3485)

SKU:3485

NUT M6, STAINLESS STEEL (3026)

SKU:3026

HAMMERHEAD BOLT M6, STAINLESS STEEL (3025)

SKU:3025

Variations

Typ
M6 x 16mm without nut
M6 x 27mm without nut
M6 x 30mm without nut

NUT M6 (3016)

SKU:3016

for hammerhead bolt art. 3014/ 3015

HAMMERHEAD BOLT, GALVANISED (3015-25/ 3015-30)

SKU:3015-25/ 3015-30

Variations

Typ
M6 x 25mm with nut
M6 x 30mm with nut
M6 x 30mm without nut

HAMMERHEAD BOLT, GALVANISED (3014/ 3015)

SKU:3014/ 3015

Variations

Type
M6 x 40mm
M6 x 75mm

CLAMP (3010)

SKU:3010

for Ø19mm tube

MAXI-WIRE TENSIONER (4998/ 4999)

SKU:4998/ 4999

Variations

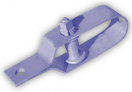

WIRE TENSIONER (4991/ 4992)

SKU:4991/ 4992

Variations

Tipo
115mm
120mm

CABLE FIXING CLAMP (4988/ 4989)

SKU:4988/ 4989

Variations

Typ
1-5mm, ultimate load 1250kg
1-5mm, ultimate load 500kg

BRACKET 50X50M, STAINLESS STEEL (4820)

SKU:4820

for polyester wire, 5mm

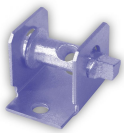

COMPACT WIRE TENSIONER (4810)

SKU:4810

Type
85mm
100mm

WIRE TENSIONER WITH TWIN MOUNTING (4982)

SKU:4982

for Ø2.00 to 3.25mm wire
max 400kg

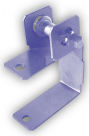

TUBE CLAMP FOR TUBE 50X50MM (4815/ 4818)

SKU:4815/ 4818

Variations

Type
with compact wire tensioner
metal

VICTOR CHAIN (4006)

SKU:4006

ca. 2.5mm (1 pack. = 30m)

TUBES AND PROFILES

PVC TUBE (3500)

SKU:3500

several lengths available (3.05m / 3.20m / 4.00m / 4.5m / 5.00m)
Ø10mm - white

RIGID CONNECTOR, STEEL, FOR Ø19MM TUBE (N/A)

SKU:N/A

APS DUO HD PROFILE (3625)

SKU:3625

in aluminium
6.4m long

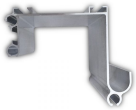

HS² TRUSS COVERING PROFILE (3717)

SKU:3717

in Aluminium
Length: 6.40m
Width: 80mm

BLACK SEALING RUBBER FOR SCREEN PROFILE (3698/ 3699)

SKU:3698/ 3699

Variations

Type
200m per box / large, 100m per box
schwarz, BREIT, Pck a 100m

COUPLING PIECE FOR SCREEN PROFILE (3689/ 3690)

SKU:3689/ 3690

Variations

Type
in AL, straight
in AL, bent

SCREW FOR SUPPORT BRACKET (ART. 3685) (3685-1)

SKU:3685-1

M6x12, stainless steel

SUSPENSION BRACKET FOR APS2 AND APS DUO PROFILES (3685)

SKU:3685

in plastic, without screw (art.3685-1)

SIGMA-PROFILE (3650)

SKU:3650

AL-construction profile/ 6,4m

APS DUO NEO PROFILE (3641)

SKU:3641

40x40mm

Aluminium/ 6.40m

KEDERPLUS PROFILE (3639)

SKU:3639

Aluminium/ 6.40m

APS2 SCREEN PROFILE (3636)

SKU:3636

Aluminium/ 6.4m

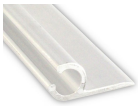

FIXED-BACK CHANNEL RAIL (3630)

SKU:3630

for Ø6mm cord, AL 6.40m

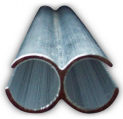

APS CONNECT AL-PROFILE (3623)

SKU:3623

Length: 6.40m

SCREEN PROFILE APS QUATTRO (3620/ 3620-2)

SKU:3620/ 3620-2

Length: 6.4m

Variations

Type
in aluminium
in plastic

JANUS PROFILE (3619)

SKU:3619

In aluminium/ 6.4m long.
Only suitable for light-weight screens and short distances between wires and/or racks.

APS DUO SUPPORT PROFILE (3624)

SKU:3624

in aluminium
6.4m long

HS² ISOLATING RUBBER (3570)

SKU:3570

für profile joints (art. 3624-3625)

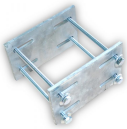

MAXI CLAMP SET WITH LONG HOLES (3470)

SKU:3470

for 50/50mm tube
consisting of:
- clamp plates in galv. steel (2 pieces)
- M10 screws (4 pieces)

CLAMPING PLATE WITH LONG HOLES (3469)

SKU:3469

for art. 3470 (Maxi clamp set)
200x50x10mm

OMEGA SET (3452)

SKU:3452

consisting of:
- Omega coupling piece 50/50
- Support plate (103x160mm)
- Screw M8x160mm (4 units)

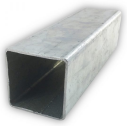

SQUARE TUBE 50X 50X 2MM (3450)

SKU:3450

6.4m, galvanised

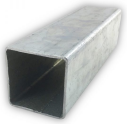

CONNECTOR FOR SQUARE TUBE (ART. 3450) (3451)

SKU:3451

45x 45x 200mm

RUBBER STOPPER FOR Ø19MM TUBE (3294)

SKU:3294

45mm long

PIPE WRAP CONNECTOR FOR 1'' TUBE (3445)

SKU:3445

incl. 4x M8x50mm

ELBOW JOINT FOR SQUARE TUBE (3449)

SKU:3449

50 x 50mm

TUBE JOINT (3191)

SKU:3191

rigid, for Ø19mm aluminium tube, in plastic

JOINT CONNECTOR, DIFFERENT TYPES (3190/ 3192/ 3195)

SKU:3190/ 3192/ 3195

Variations

Type
riveted, for Ø19mm AL tube
SET of two pieces (P+P)
SET of two pieces (M+P)

ALUMINIUM TUBE (3119)

SKU:3119

Ø19mm x 1.0mm x 6.4m

DRIVE SHAFT (GALVANISED TUBE 2'') (3047/ 3048)

SKU:3047/ 3048

Variations

Type
60.3mm x 3.65mm x 6.0m, tapered
60.3mm x 3.65mm x 6.0m, not tapered

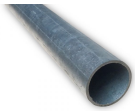

DRIVE SHAFT TUBE (GALVANISED) (3045/ 3046)

SKU:3045/ 3046

Variations

Type
1" x 2,5mm x 6470mm, tapered, screwable
5/4" x 2,5mm x 6470mm

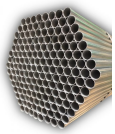

ROUND TUBE, GALVANIZED (3019/ 3027/ 3032)

SKU:3019/ 3027/ 3032

Variations

Type
Ø19mm x 0.8mm x 6.47m + 7cm tapered
Ø27mm x 1.5mm x 6.40m + 7cm tapered
Ø32mm x 1.5mm x 6.40m + 7cm tapered

CONNECTING BOLT AND NUT (3001/ 3002)

SKU:3001/ 3002

SET of two for tube Ø27/32mm

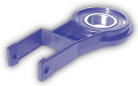

BEARING 1", PLASTIC (5270)

SKU:5270

1'' for square tube (50x50mm)

DIABOLO WHEEL, PLASTIC (5210/ 5212/ 5213)

SKU:5210/ 5212/ 5213

Variations

Typ
large M8
small M6 for Ø27mm tube
small for Ø32mm tube

TUBE HOLDER, ALUMINIUM (3827/ 3832)

SKU:3827/ 3832

Variations

Typ
Ø27mm
Ø32mm

ALUMINIUM CLAMP (3727/ 3732)

SKU:3727/ 3732

WIRE GUIDE FOR PROFILE, PLASTIC (3697)

SKU:3697

Variations

Type
for Ø27mm tube
for Ø32mm tube

WIRE GUIDE, PLASTIC (3694)

SKU:3694

for profile (top)

WIRE GUIDE, STAINLESS STEEL (3691/ 3692)

SKU:3691/ 3692

for tube Ø19mm

Variations

Type
short (13mm)
long (38mm)

TABLE CLAMP (3591/ 3626/ 3628)

SKU:3591/ 3626/ 3628

Variations

Type
HD for Ø32mm tube with nuts and bolts
for Ø27mm tube/ 60mm high
for Ø32mm tube/ 60mm high

HAMMERHEAD BOLT, GALVANISED (3014/ 3015)

SKU:3014/ 3015

Variations

Type
M6 x 40mm
M6 x 75mm

CLAMP (3010)

SKU:3010

for Ø19mm tube

only indoor use

OTHER ACCESSORIES

AIR HEATER (WITH WARM WATER) (8822)

SKU:8822

CARTRIDGE GUN (2295)

SKU:2295

SILICONE GLUE (2290)

SKU:2290

FIXING ELEMENTS, ROUND (2299)

SKU:2299

(see also art. 2290 silicone glue)
Note for fastening: min. 4 elements pro m² surface

HEXAGONAL DRILLING SCREW (8625/ 8630)

SKU:8625/ 8630

Variations

Type
with flange 4,2x 25mm for HS²-support bracket (Art. 3686)
with flange 6,3x 19mm

LED POWER SUPPLY UNIT (8569)

SKU:8569

12V 192W IP67

LED STRIP, COLD WHITE (8560)

SKU:8560

encapsulated, IP68 12V 5m (1pc/ roll)

STAPLES, STAINLESS STEEL (8415)

SKU:8415

24/6, 1000 pack

STAPLER, HEAVY-DUTY (8410)

SKU:8410

without staples (art. 8414)

BLADE FOR HEAT-CUTTER (8312 / 8313)

SKU:8312 / 8313

Variations

Type
HS-S (scissors type) for Art. 8310
R (table type) for Art. 8310

HEAT-CUTTER (8310)

SKU:8310

230V (without tip Art. 8312 / 8313)

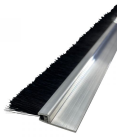

STRIP BRUSH (8100/ 8199)

SKU:8100/ 8199

Variations

Type
with horse hair and 25mm h-Aluminium profile, 3.0m long
with 100mm artificial bristles without profile, 2.0m long

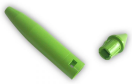

BUSHING JOINT, SEPARABLE (4425)

SKU:4425

in plastic, für old systems

SNAP HOOK (4420/ 4421)

SKU:4420/ 4421

Variations

Type
light (screw closure 4mm)
heavy (stainless steel)

TENSIONING DEVICE (4980)

SKU:4980

for wire tensioner Art. 4981-4985 (0-400KG)

WIRE SCISSORS (8330)

SKU:8330

Variations

HORTICULTURE SUPPLIES

LED LIGHTING

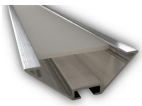

LED-PROFILE + DIFFUSOR (3644+ 3350)

SKU:3644+ 3350

Aluminium/ 6.4m

DEKO & EVENTS

HS TREVIRA CS ANTIFIRE SERIES (1110/ 1124/ 1125)

SKU:1110/ 1124/ 1125

Woven screen made of 100% PES
Fire retardant
Standard width: 3.50m for white / 2,15m for colour
Weigtht: ca. 150g/m²
Shading level: white ca. 52% / in colour ca. 65%
Energy saving: ca. 50-55%

Variations

Type
white
FLEXA, terracotta-white, thin stripes
FLEXA, terracotta-white, wide stripes

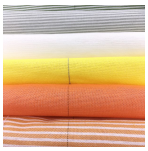

HS MODACRYLICS SERIES (1150 / 1151)

SKU:1150 / 1151

Woven screen of modified acrylics (modacrylics)
Fire retardant
Standard width: 3.50m / 4.30m
Weigtht: ca. 148g/m²
Shading level: white ca. 55% / in colour ca. 65%
Energy saving: ca. 50-55%

Variations

Type
white
grey-white 2:2

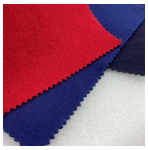

HS DEKOTEX - STAGE MOLTON (1910/ 1913/ 1915/ 1916/ 1914/ 1915)

SKU:1910/ 1913/ 1915/ 1916/ 1914/ 1915

Weigth: 300gr/m²
Fire retardant in conformity with DIN4102B1
Non-washable

Variations

Type
blue
grey
green
night blue
red
black

HS TREVIRA ANTIFIRE (1110/ 1124/ 1125)

SKU:1110/ 1124/ 1125

Woven screen 100% Polyester
Standard width: white 3.50m / in colour 2.15m
Weight: ca. 150g/m²
Shading: white ca. 52% / in colour ca. 65%
Energy saving: ca. 50-55%

Variations

Type
white, standard width: 3,55m
FLEXA thin stripes (terracotta-white) / standard width: 2,15m
FLEXA large stripes (terracotta-white) / standard width: 2.15m